

# Equipe multidisciplinaire

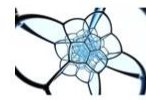

Hôpital  
Erasme



ULB

Clinique des Pneumopathies Interstitielles Diffuses

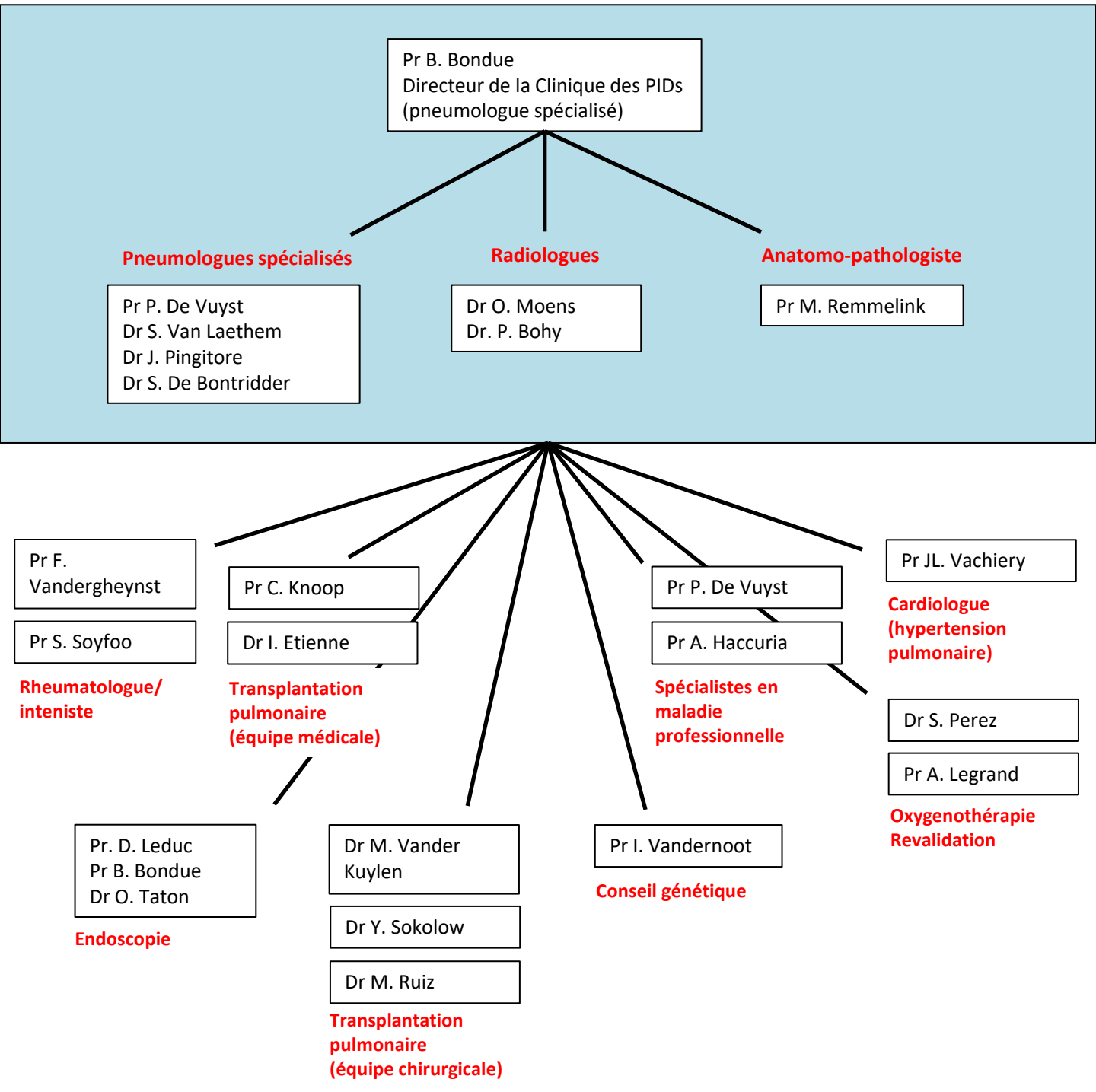

## Equipe paramédicale

Coordination : Mmes Geneviève Philippe,  
Morgane Manteau, Agnes Lambert Infirmières  
de recherche : Mme Anne Marie Salumu, Mme  
Agnès Lambert  
Soins palliatifs: Mme Geneviève Philippe

Kinésithérapeutes: Mr Christian Opdekamp, Mr  
Olivier Van Hove  
Diététicienne: Mme Anais Chiroux  
Psychologue: Mme Araxie Matossian  
Assistante sociale: Mme Laura Servaty